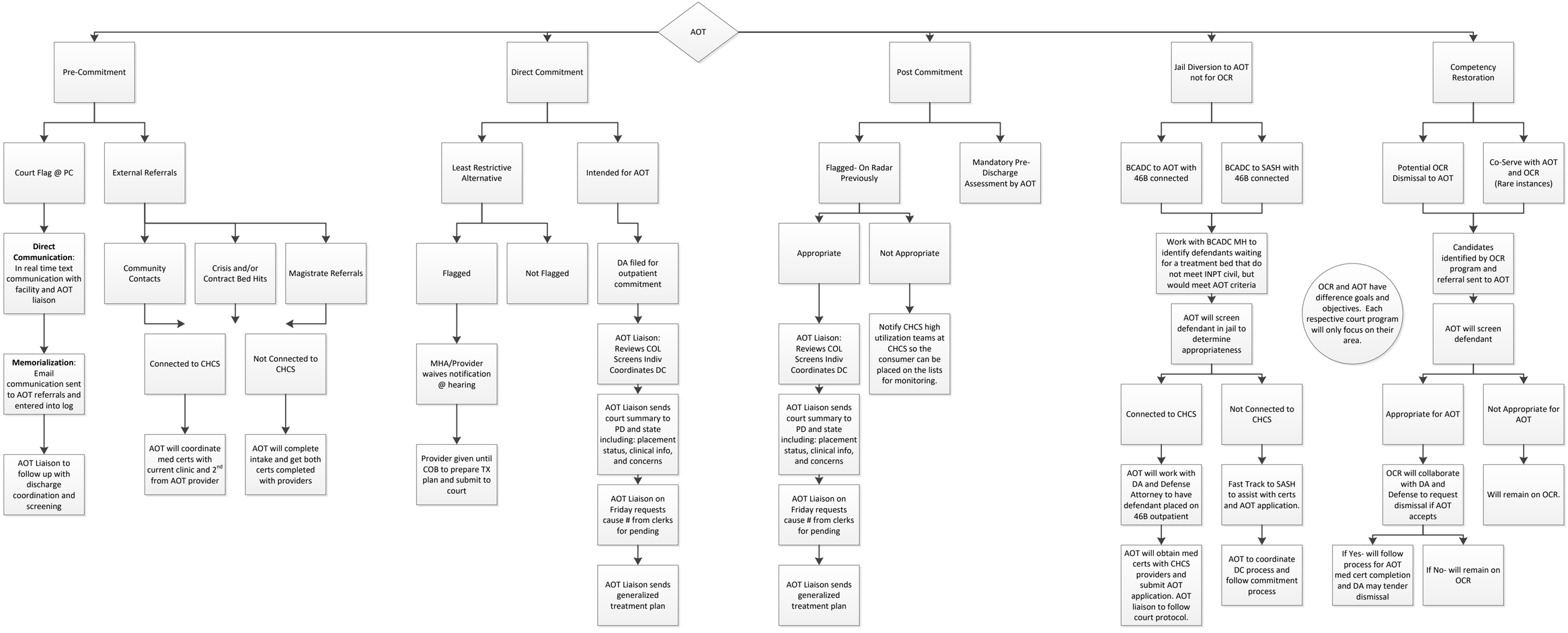
AOT
Pre-Commitment
Direct Commitment
Post Commitment
Jail Diversion to AOT not for OCR
Competency Restoration
Court Flag @ PC
External Referrals
Direct Communication: In real time text communication with facility and AOT liaison
Memorialization: Email communication sent to AOT referrals and entered into log
AOT Liaison to follow up with discharge coordination and screening
Community Contacts
Crisis and/or Contract Bed Hits
Magistrate Referrals
Connected to CHCS
Not Connected to CHCS
AOT will coordinate med certs with current clinic and 2nd from AOT provider
AOT will complete intake and get both certs completed with providers
Least Restrictive Alternative
Intended for AOT
Flagged
Not Flagged
MHA/Provider waives notification @ hearing
Provider given until COB to prepare TX plan and submit to court
DA filed for outpatient commitment
AOT Liaison: Reviews COL Screens Indiv Coordinates DC
AOT Liaison sends court summary to PD and state including: placement status, clinical info, and concerns
AOT Liaison on Friday requests cause # from clerks for pending
AOT Liaison sends generalized treatment plan
Flagged- On Radar Previously
Mandatory Pre-Discharge Assessment by AOT
Appropriate
Not Appropriate
AOT Liaison: Reviews COL Screens Indiv Coordinates DC
Notify CHCS high utilization teams at CHCS so the consumer can be placed on the lists for monitoring.
AOT Liaison sends court summary to PD and state including: placement status, clinical info, and concerns
AOT Liaison on Friday requests cause # from clerks for pending
AOT Liaison sends generalized treatment plan
BCADC to AOT with 46B connected
BCADC to SASH with 46B connected
Work with BCADC MH to identify defendants waiting for a treatment bed that do not meet INPT civil, but would meet AOT criteria
AOT will screen defendant in jail to determine appropriateness
OCR and AOT have difference goals and objectives. Each respective court program will only focus on their area.
Connected to CHCS
Not Connected to CHCS
AOT will work with DA and Defense Attorney to have defendant placed on 46B outpatient
Fast Track to SASH to assist with certs and AOT application.
AOT will obtain med certs with CHCS providers and submit AOT application. AOT liaison to follow court protocol.
AOT to coordinate DC process and follow commitment process
Potential OCR Dismissal to AOT
Co-Serve with AOT and OCR (Rare instances)
Candidates identified by OCR program and referral sent to AOT
AOT will screen defendant
Appropriate for AOT
Not Appropriate for AOT
OCR will collaborate with DA and Defense to request dismissal if AOT accepts
Will remain on OCR.
If Yes- will follow process for AOT med cert completion and DA may tender dismissal
If No- will remain on OCR